

Scott County Floodplains

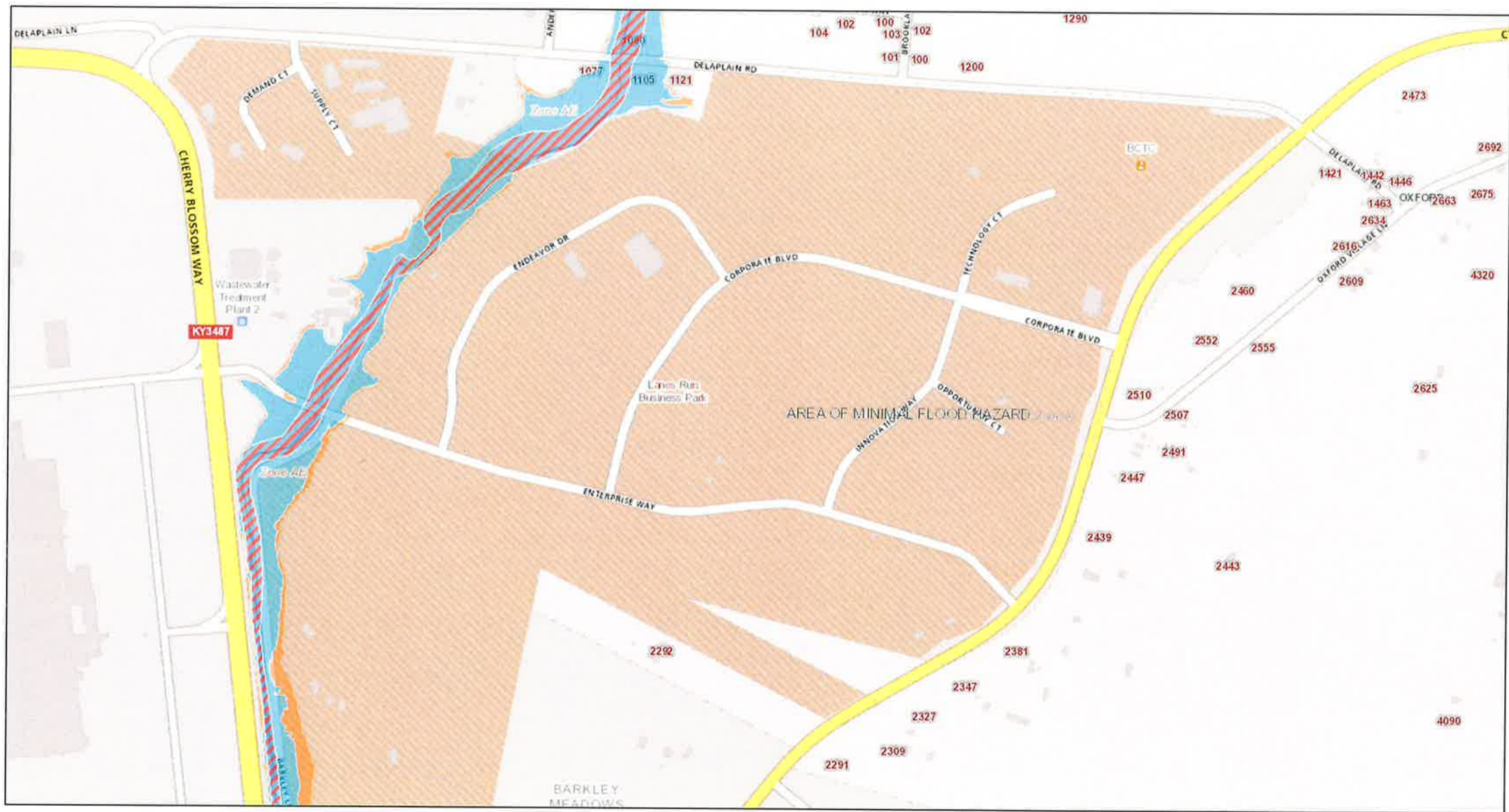

December 17, 2020

Flood Hazard Boundaries

- Other Boundaries
- Limit Lines
- SFHA / Flood Zone Boundary

Flood Hazard Zones

- 1% Annual Chance Flood Hazard
- Regulatory Floodway
- Special Floodway
- Area of Undetermined Flood Hazard

0.2% Annual Chance Flood Hazard

Future Conditions 1% Annual Chance Flood Hazard

Area with Reduced Risk Due to Levee

Addresses

1:9,028

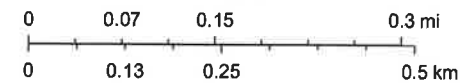

GSCPC